

THIRD FLOOR EARTHQUAKE REPAIR PLAN

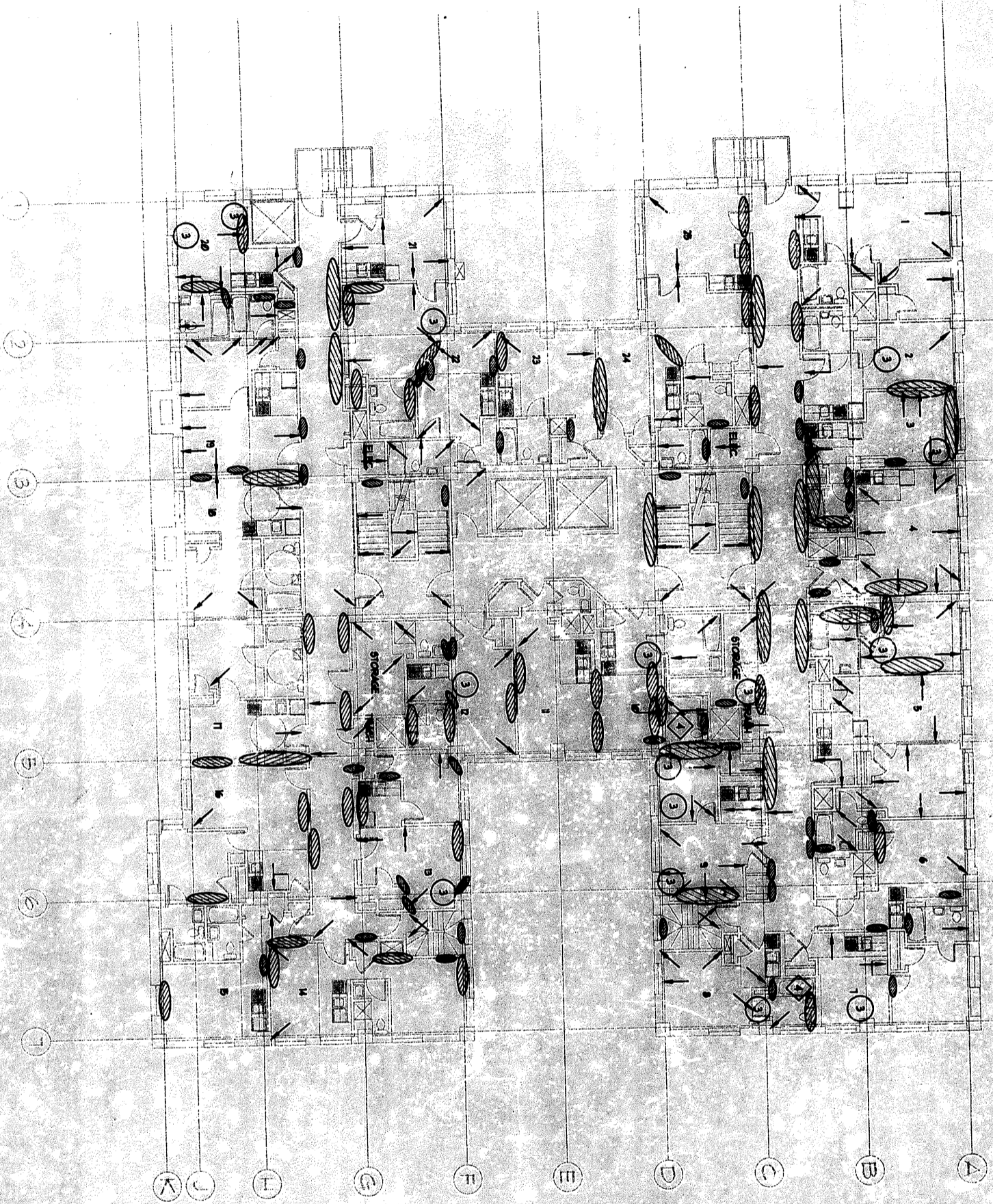

- LEGEND**
- THICK CRACK (HATCH/FLASHER)
  - ▨ 1/2" WALL FLASHER CRACK (CONCRETE SLAB)
  - ① CEILING AND/OR BEAM CRACKS
  - ② BATHROOM TILE CRACKS/CRACKS

**REVIEWED**  
 AUG 23 2001  
 REID MIDDLETON, INC.

**RECEIVED**  
 AUG 9 8 2001

DEPT. OF GENERAL SERVICES  
 1000 WEST 4TH AVENUE  
 SEATTLE, WA 98101

REQ-4032416



**Tonkin/Hoyne/Lo**  
 Architecture and Urban Design

204 First Avenue South, Seattle, Washington  
 PHONE: (206) 624 7000 / FAX: (206) 622 7100

**FRYE HOTEL**  
 223 YESLER WAY, SEATTLE, WA  
**EARTHQUAKE REPAIR**  
 LOW INCOME HOUSING INSTITUTE  
 SEATTLE, WASHINGTON

ISSUE NO. 0006-01  
 REPAIR SET

THIRD FLOOR  
 EARTHQUAKE  
 REPAIR PLAN  
 SCALE: AS SHOWN  
 DATE: 08/06/01  
 DRAWN BY: RML  
 CHECKED BY: LVT  
 PROJECT NO. K-10

**A-3**